MIGNON POTPOURRI

ON AIRS FROM AMBROISE THOMAS' OPERA, BY

F. BEYER. 7⅛

MIGNON POLKA

COMPOSÉE PAR

MAURICE STRAKOSCH.

ORIGINAL KEY 6 — 6 SIMPLIFIED.

MIGNON WALTZ

ON AIRS FROM AMBROISE THOMAS' OPERA.

Arranged by

C. GODFREY. 5

St. Louis Balmer & Weber Publishers

MIGNON

POTPOURRI.

From Ambroise Thomas' Opera.

Arranged by F. Beyer.

Allegro.

Allegretto.

8va

PIANO.

f *mf* *pp*

Allegro. Allegretto. 8va

ff *mf* *pp*

8va

Ped. Ped. Ped. Ped.

(Styrienne. Ah! la la)

mf

Ped. Ped. Ped. Ped.

f *p* rit.

Ped.

2891 = 10

Entered according to act of Congress A.D.1872 by Balmer & Weber in the Office of the Librarian of Congress at Washington

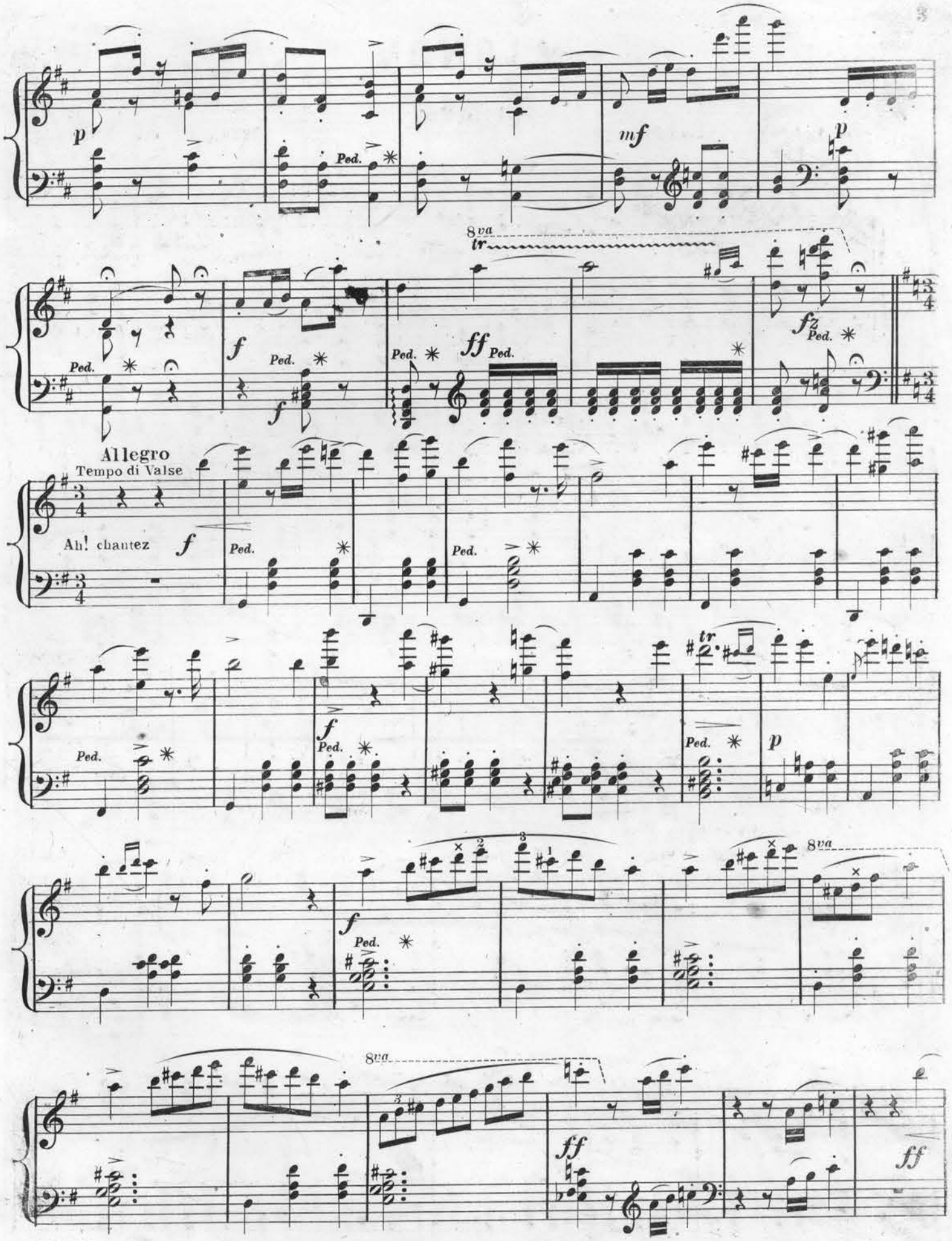
Allegro
Tempo di Valse
Ah! chantez

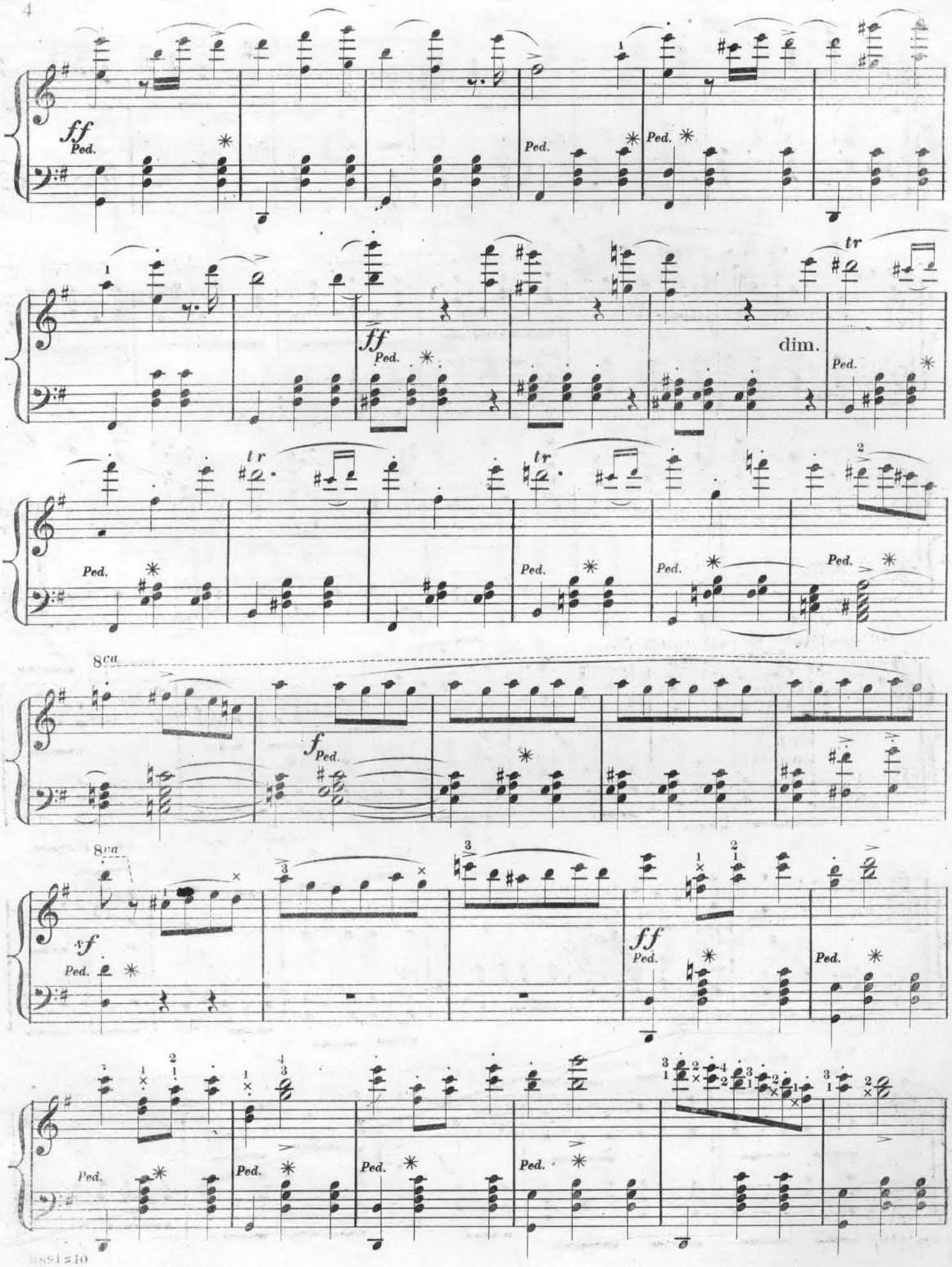
ff
Ped.
dim.
tr
8va
f
sf

Ped. Ped. Ped. Ped. Ped.

8va

Ped.

8va 8va

All°. moderato. (Choeur Au souffle léger.)

pp Ped. f Ped. p Ped.

8va

f p pp f p

8va

f

f Ped. Ped.

Ped. *pp* *f* Ped. *p*

8va

f Ped. *p*

8va 8va

Romance de Mignon: (Connais tu le Pays.)

Allo. Sostenuto.

mf *pp*

rit.

rit.

dimin. pp

Ped. *

Andantino.

p

dolce.

Ped. * Ped. * Ped. * Ped. * Ped. *

dim.

Ped. * Ped. * Ped. * pp Ped. * Ped. * Ped. *

Ped. * Ped. * Ped. * Ped. * Ped. *

Sempre dolce.

8va

poco cres.

dim.

p

pp

Ped. * Ped. * Ped. * Ped. *

p

Allegretto sostenuto.

ritenut.

All° Moderato.

Mignon Polonaise

Tempo di Polacca (Je suis Titania la blonde)
Moderato.

F. Beyer.

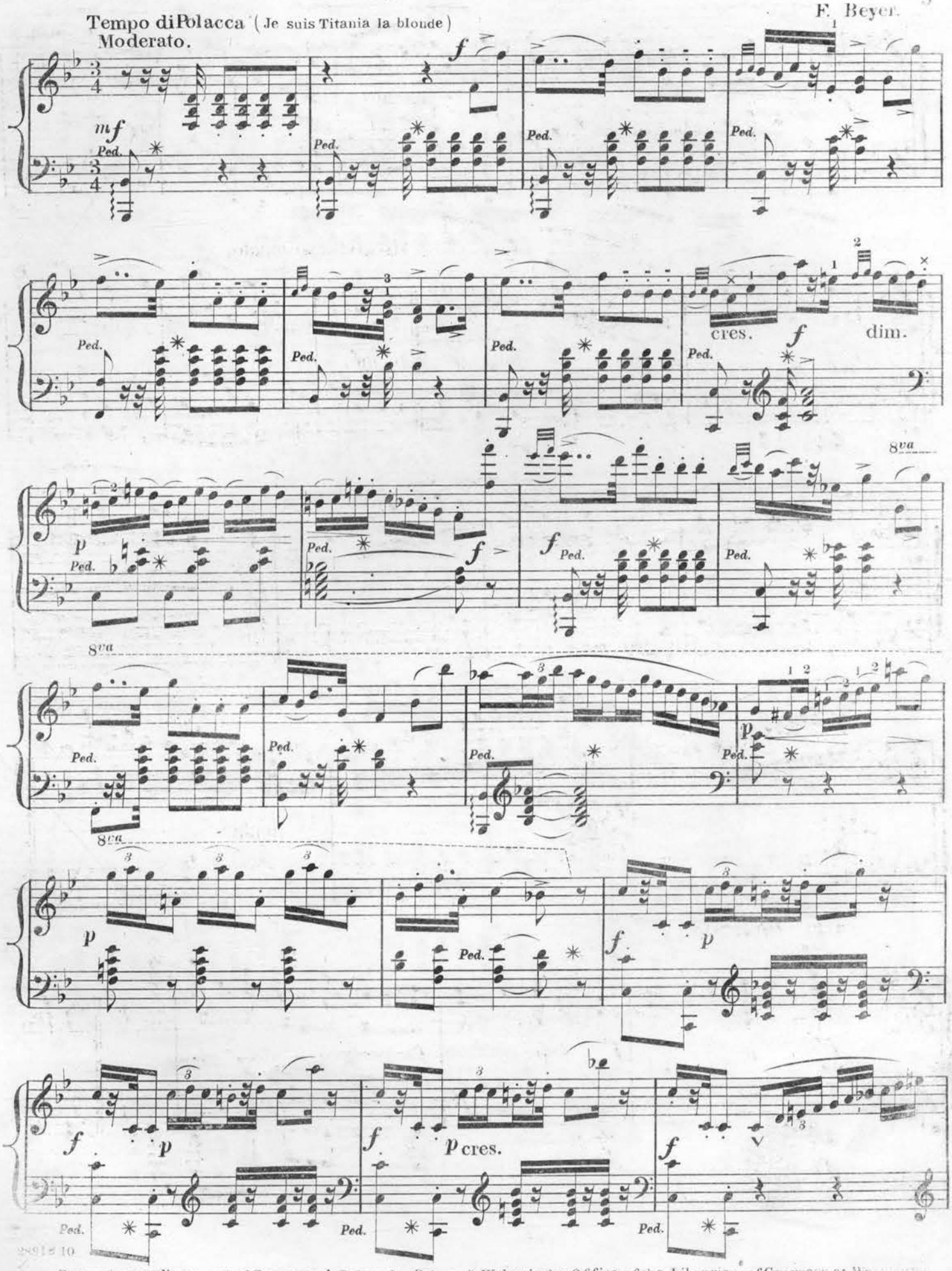

Entered according to act of Congress A. D. 1872 by Balmer & Weber in the Office of the Librarian of Congress at Wa

p cres. f p Ped.

Ped. f ff Ped.

dim. pp pp Ped. Ped. Ped.

Ped. cres. f dim Ped. Ped. p Ped.

f Ped. Ped. f ff Ped. Ped. p Ped.

8va 8va

Ped. Ped. p Ped. poco rit. A tempo. Ped. f

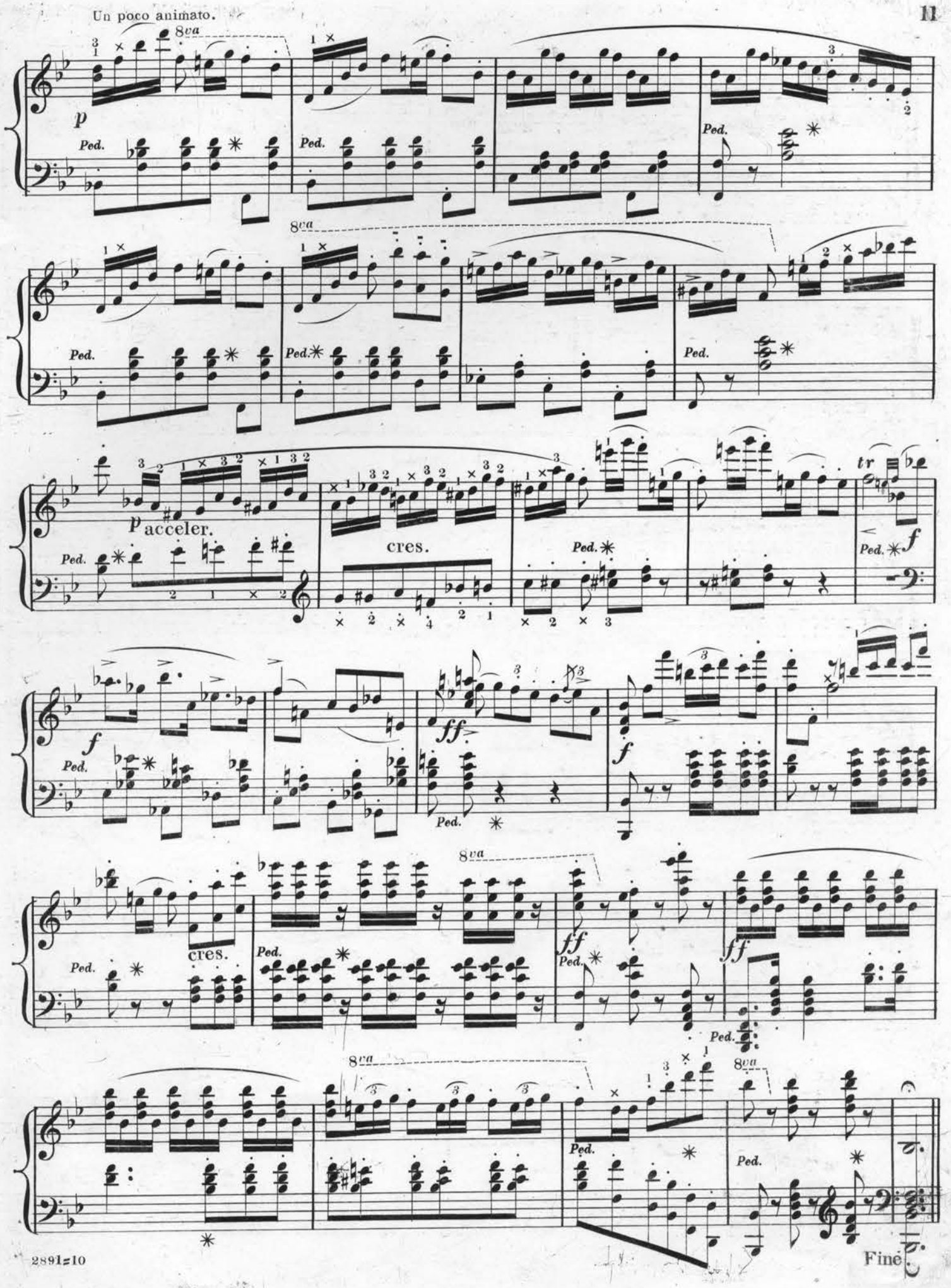
Un poco animato.
8va
p
Ped.
p acceler.
cres.
tr
f
ff
Fine